



01/01/2015 to 12/31/2015

Nevada Highway Patrol

Statewide SAFESTAT Report

Contents:

Crashes

Crash analysis

Fatal mapping

Interactive Google map

Yearly accident comparison

Service call data

Enforcement

Arrests

DUIs

Administrative services

PIO related activities/events





Crash Data Summary for Dates Between 01/01/2015 to 12/31/2015

DISCLAIMER

Commercial and DUI totals are included in the Accident Totals by Region

Crash Totals By Region

	NORTH	SOUTH	Total
Total	5,679	13,615	19,294
FATAL	67	62	129
INJURY	1,814	4,098	5,912
PROPERTY	3,798	9,455	13,253

DUI Crash Totals By Region

	NORTH	SOUTH	Total
Total	239	679	918
FATAL DUI	2	10	12
INJURY DUI	151	369	520
PROPERTY DUI	86	300	386

Commercial Crash Totals By Region

	NORTH	SOUTH	Total
Total	485	715	1,200
FATAL	8	10	18
INJURY	131	185	316
PROPERTY	346	520	866

Crashes By Region Per Month

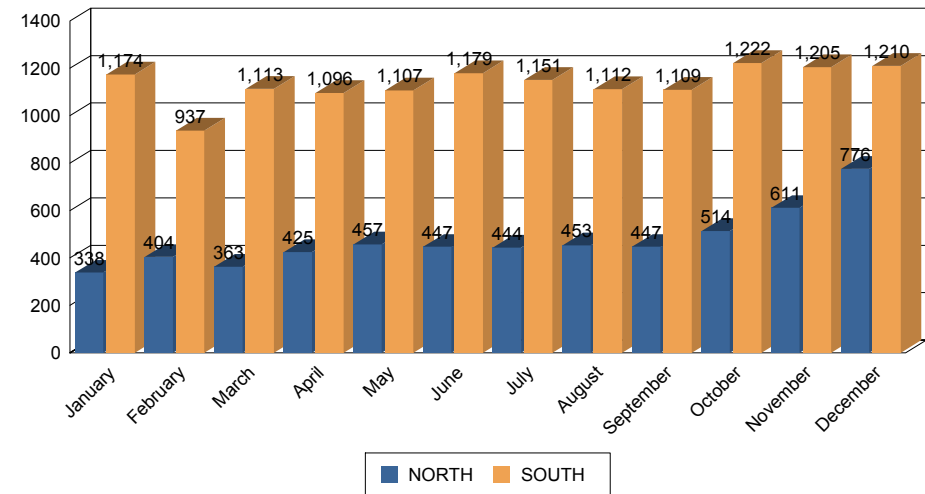

Crashes By Day Of Week

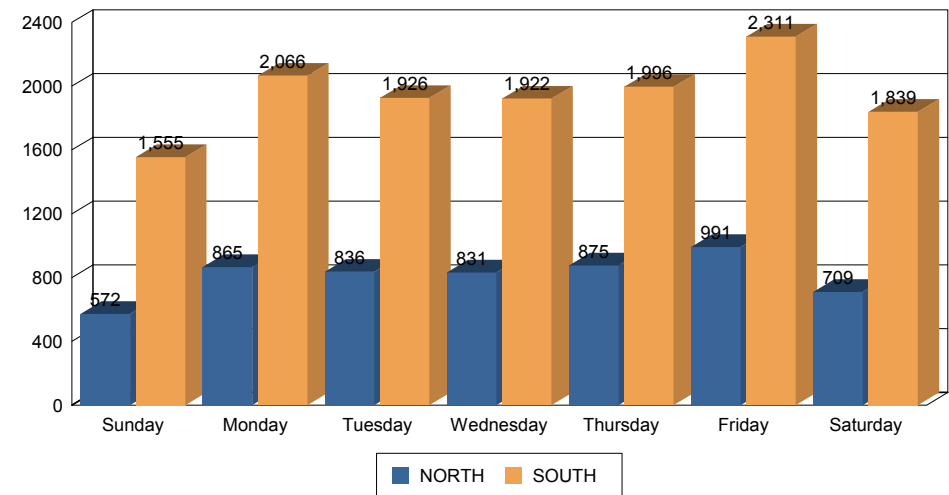



Hit and Run / Pedestrian Data for Dates Between 01/01/2015 to 12/31/2015

DISCLAIMER

Due to ongoing investigation(s) and/or the date range selected, there may be
discrepancies between this report and the
"Fatal Crash Date by Month and Date of Occurance" report

Hit and Run Statistics

	NORTH	SOUTH	Total
Time of Day	135	551	686
00:00 to 06:00	10	109	119
06:00 to 12:00	23	118	141
12:00 to 18:00	59	199	258
18:00 to 00:00	42	125	167
Not Entered	1	0	1

Auto Pedestrian Statistics

	NORTH	SOUTH	Total
Total	44	52	96
NonINJURY PEDESTRIAN	6	4	10
PEDESTRIAN FATALITY	3	4	7
PEDESTRIAN INJURY	35	44	79



Fatal Crash Detail for Dates Between 01/01/2015 to 12/31/2015

DISCLAIMER

Due to ongoing investigation(s) and/or the date range selected, there may be discrepancies between this report and the "Fatal Crash Date by Month and Date of Occurance" report

Fatal Crash Info Driver Vs Passenger

	NORTH	SOUTH	Total
Total	75	73	148
FATAL DRIVERS	47	50	97
FATAL PASSENGERS	25	19	44
FATAL PEDESTRIANS	3	4	7

Fatal Crash Info Motorcyclists

	NORTH	SOUTH	Total
Total	8	13	21
MOTORCYCLIST	8	13	21

Fatal Safety Equipment Statistics

	NORTH	SOUTH	Total
Total	75	73	148
Helmet Used	7	12	19
Not Reported	6	8	14
Seat Belt Not Worn	30	27	57
Seat Belt Worn	32	26	58

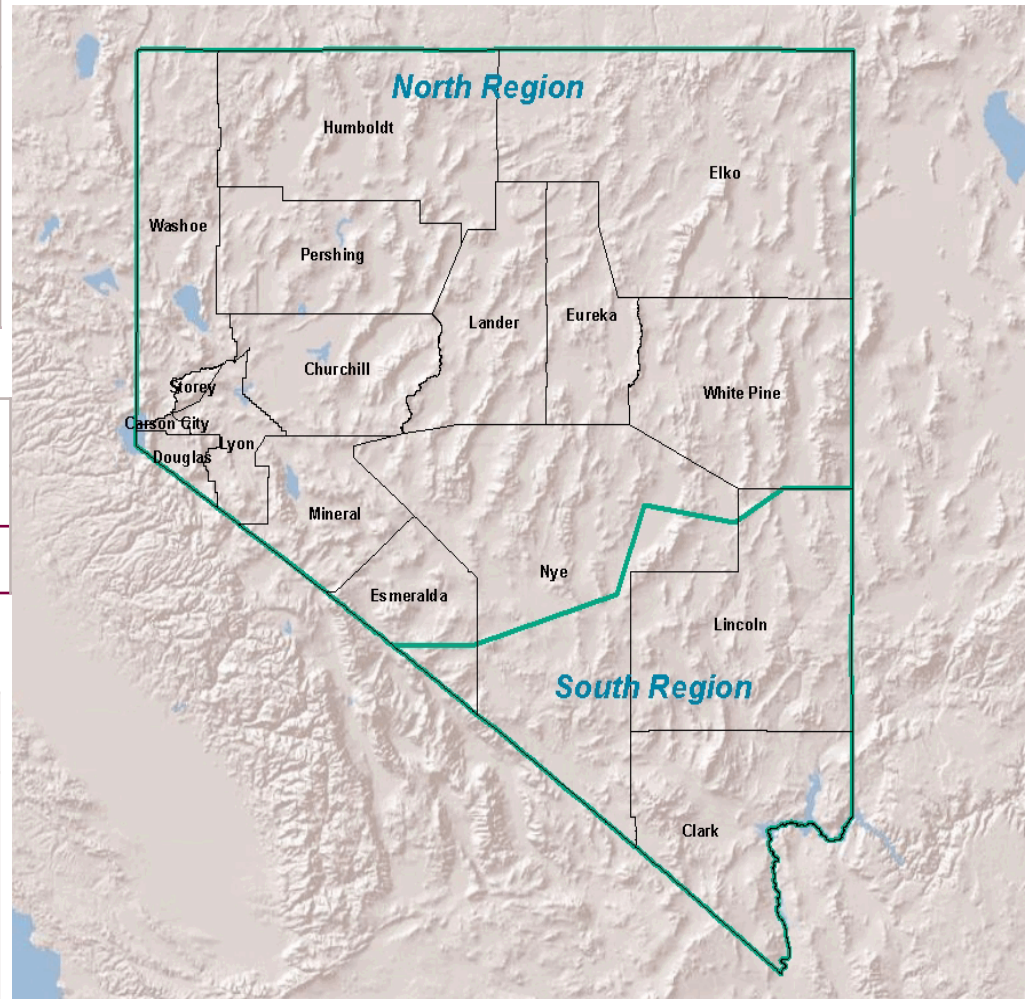



Crash Analysis for Dates Between 01/01/2015 to 12/31/2015

Crash Percent Comparisons

FATAL to TOTAL CRASHES	0.67 %
INJURY to TOTAL CRASHES	30.64 %
PROPERTY to TOTAL CRASHES	68.69 %
FATAL DUI CRASHES to TOTAL CRASHES	0.047 %
FATAL NON DUI CRASHES to TOTAL CRASHES	0.653 %
INJURY DUI CRASHES to TOTAL CRASHES	2.659 %
INJURY NON DUI CRASHES to TOTAL CRASHES	30.502 %
PROPERTY DUI CRASHES to TOTAL CRASHES	1.990 %
PROPERTY NON DUI CRASHES to TOTAL CRASHES	68.596 %



Top 10 Collision Factors

TOO FAST FOR CONDITIONS	20%
FAILED TO MAINTAIN LANE	15%
DUE CARE / OTHER	13%
FOLLOWING TOO CLOSE	8%
UNSAFE LANE CHANGE	7%
UNKNOWN	7%
OTHER IMPROPER DRIVING	6%
FAILED TO YIELD RIGHT OF WAY	4%
DISREGARD CONTROL DEVICE	4%
HIT AND RUN	3%



Fatal Crash Location Data by Month and Date of Occurance for Dates Between 01/01/2015 to 12/31/2015

City	Location	Date and Time of Accident
January		
NYE CTY	US6 84NY EB	January 10, 2015 7:38
GLENBROOK	US50 3DO EB	January 14, 2015 2:09
EUREAKA CTY	SR278 47EU SB	January 14, 2015 14:14
LAS VEGAS	15/SILVERADO; SB OFFRAMP	January 16, 2015 2:02
FERNLEY	IR80 51MM WB	January 17, 2015 5:12
RENO	SR341 2WA SB	January 19, 2015 16:19
LAS VEGAS	15/TROP; NB SO AUTOPED	January 22, 2015 19:18
FALLON	LONE TREE/95	January 23, 2015 10:14
MOAPA	SR168 18CL WB	January 24, 2015 1:31
February		
LAS VEGAS	15/95; SB AT	February 2, 2015 13:01
LAS VEGAS	US95 106CL NB; NEAR LEE CANYON TURN	February 3, 2015 7:45
CLARK CTY	SR604 13CL SB ;SO	February 8, 2015 6:26
BATTLE MOUNTAIN	IR80 230MM EB	February 14, 2015 1:23
LINCOLN CTY	US93 36LN NB	February 17, 2015 20:58
MINA	US95 6MI NB	February 21, 2015 7:10
CRESENT VALLY	IR80 266MM EB	February 21, 2015 10:42
PARADISE	215/604;S WB ONRAMP	February 22, 2015 21:09
March		
ALAMO	US93 25LN SB	March 8, 2015 23:38
LAS VEGAS	95 S/VALLEY VIEW; SO	March 13, 2015 4:54
LAS VEGAS	215/15; S EB AT SPLIT TO GO SB	March 16, 2015 10:41
WADSWORTH	80/PAINTED ROCK; EB EO	March 21, 2015 17:44
FERNLEY	US50A 11LY EB; BETWEEN SPEEDWAY ANI	March 22, 2015 12:05
NYE CTY	SR318 10NY SB	March 24, 2015 19:23
ESMERALDA CTY	US6 26ES EB	March 25, 2015 22:41
LAS VEGAS	15 S/TROPICANA	March 28, 2015 0:13
NORTH LAS VEGAS	15/CHEYENNE; NB SO	March 28, 2015 14:38

April

HENDERSON	<i>95/WAGONWHEEL; NB</i>	<i>April 5, 2015 13:11</i>
LAS VEGAS	<i>SR157 18CL EB; WO</i>	<i>April 9, 2015 13:24</i>
RENO	<i>SR341 7ST SB</i>	<i>April 18, 2015 10:42</i>
LAS VEGAS	<i>95/157;NB IN SB 10-50 AT 95/98CL</i>	<i>April 19, 2015 16:15</i>
LAS VEGAS	<i>SR160 18CL SB</i>	<i>April 24, 2015 19:27</i>
CARSON CITY	<i>S CARSON/KOONTZ</i>	<i>April 25, 2015 0:21</i>
RENO	<i>80/KEYSTONE; WB</i>	<i>April 27, 2015 19:46</i>
PAHRUMP	<i>372/CHARLESTON PARK;WO</i>	<i>April 29, 2015 13:02</i>
BATTLE MOUNTAIN	<i>SR305 85LA NB</i>	<i>April 29, 2015 13:47</i>

May

SILVER SPRINGS	<i>US50 24LY EB;E OF</i>	<i>May 2, 2015 16:30</i>
CLARK CTY	<i>95/165; AT THE TURN OFF</i>	<i>May 3, 2015 11:09</i>
LAS VEGAS	<i>15 N/RUSSELL; SO</i>	<i>May 6, 2015 22:18</i>
OVERTON	<i>SR169 8CL SB</i>	<i>May 10, 2015 14:57</i>
AUSTIN	<i>US50 30LA WB</i>	<i>May 14, 2015 7:54</i>
PARADISE	<i>171/215; NBNO</i>	<i>May 17, 2015 2:43</i>
LAUGHLIN	<i>SR163 7CL EB</i>	<i>May 17, 2015 13:40</i>
SPARKS	<i>80/LOCKWOOD; WB IN THE EB T50 80/SPAF</i>	<i>May 23, 2015 3:11</i>
PAHRUMP	<i>US95 17NY SB</i>	<i>May 25, 2015 11:59</i>
WASHOE CTY	<i>SR445 38WA NB</i>	<i>May 29, 2015 20:31</i>
DYER	<i>SR264 18ES NB</i>	<i>May 30, 2015 9:49</i>

June

CLARK CTY	<i>US95 46CL SB</i>	<i>June 3, 2015 5:14</i>
GLENBROOK	<i>50/GLENBROOK; WB</i>	<i>June 3, 2015 8:36</i>
OVERTON	<i>IR15 84MM NB</i>	<i>June 3, 2015 11:53</i>
LAS VEGAS	<i>95 N/DURANGO; SO</i>	<i>June 3, 2015 23:48</i>
MESQUITE	<i>IR15 122MM SB; SO</i>	<i>June 6, 2015 8:26</i>
BLUE DIAMOND	<i>159/160; NEAR GYPSUM MINE</i>	<i>June 13, 2015 6:18</i>
ZEPHYR COVE	<i>50/MARTIN DR; ZEPHYR COVE AREA</i>	<i>June 13, 2015 20:02</i>
CARSON CITY	<i>IR580/BOWERS; NB SO</i>	<i>June 14, 2015 2:09</i>
ELY	<i>US93 101WP SB</i>	<i>June 15, 2015 11:12</i>
LINCOLN CTY	<i>SR318 29LN NB</i>	<i>June 20, 2015 8:56</i>
VALMY	<i>IR80 220MM WB</i>	<i>June 23, 2015 8:24</i>
NORTH LAS VEGAS	<i>15/CHEYENNE; NB SO</i>	<i>June 23, 2015 13:34</i>
PAHRUMP	<i>160/GAMEBIRD; SB</i>	<i>June 25, 2015 23:36</i>
LAS VEGAS	<i>215/ALIANTE; EBEO</i>	<i>June 27, 2015 4:12</i>
GARDNERVILLE	<i>US395 10DO SB</i>	<i>June 28, 2015 12:53</i>

July

GOLCONDA	IR80 202MM EB; MEDIAN	July 4, 2015 3:13
LAS VEGAS	6 MILE COVE	July 4, 2015 19:36
WELLS	IR80 351MM EB	July 5, 2015 1:12
PIOCHE	US93 147LN NB	July 10, 2015 12:24
COLD SPRINGS	395/WHITE LAKE;NB	July 11, 2015 12:06
ESMERALDA CTY	US95 86ES SB	July 12, 2015 7:36
NORTH LAS VEGAS	LAMB/15; NB OFF RMAP	July 12, 2015 20:55
LAS VEGAS	SR160 17CL NB	July 19, 2015 10:01
STATELINE	KINGSBURY/KATHERINE	July 20, 2015 14:44
RENO	IR80 EXIT 10 WB; MCCARRAN BLVD WEST	July 21, 2015 22:02
ELKO	SR225 37EL NB	July 26, 2015 5:16
EUREKA	SR278 40EU NB	July 27, 2015 12:51
ELY	US93 84WP NB	July 28, 2015 14:59

August

RENO	IR80 EXIT 10 WB; MCCARRAN BLVD WEST	August 2, 2015 18:48
CLARK CTY	IR15 60MM NB; NB NO CENTER MEDIAN	August 2, 2015 19:28
MESQUITE	IR15 122MM SB;NO	August 9, 2015 13:11
CARLIN	IR80 280MM WB; OFFRAMP	August 12, 2015 9:28
SPARKS	80E/DERBY;1/2 MILE EOF	August 13, 2015 8:17
CLARK CTY	IR15 104MM NB	August 15, 2015 6:10
LAS VEGAS	95/SNOW MOUNTAIN; NBSO	August 16, 2015 0:56
LAS VEGAS	JONES/95 ; INTERSECTION	August 19, 2015 19:37
LAS VEGAS	95/VALLEY VIEW; SB OFF	August 23, 2015 3:36
CLARK CTY	IR15 60MM SB	August 29, 2015 21:36

September

CRESENT VALLY	IR80 272MM WB	September 13, 2015 12:13
LAS VEGAS	15/95; NB TO GO NB	September 15, 2015 13:25
VIRGINIA CITY	MILL/E ST	September 19, 2015 3:54
WADSWORTH	IR80 41MM EB ;FOLLOW UP	September 20, 2015 4:46
RENO	395/STEAD; SB OFF	September 20, 2015 16:37
GARDNERVILLE	88/KIMMERLING;SB	September 26, 2015 9:24
VIRGINIA CITY	SIX MILE CANYON/79	September 26, 2015 19:47
GARDNERVILLE	395/EDDY	September 26, 2015 20:38
SPARKS	MCC/SULLIVAN ;FOLLOW UP	September 30, 2015 23:33

October

WELLS	US93 88EL NB	October 3, 2015 19:18
LAS VEGAS	604/HOLLYWOOD; NB NO	October 3, 2015 23:33
FALLON	RENO HWY / ROBERSON	October 4, 2015 8:35
PAHRUMP	160/BELL VISTA; INTERSECTION	October 10, 2015 10:38
CLARK CTY	US93 54CL NB	October 14, 2015 6:54
DAYTON	50/SIX MILE CANYON	October 14, 2015 22:05

CHURCHILL CTY	US50 53CH EB	October 17, 2015 17:03
OROVADA	US95 28HU NB	October 19, 2015 13:05
ELY	US93 62WP NB	October 21, 2015 19:44
PARADISE	215/604; EB OFF RAMP	October 23, 2015 22:59
SPARKS	80/445; WB - FOLLOWUP	October 24, 2015 23:32
LAS VEGAS	215/ALIANTE; EB AT	October 26, 2015 1:44
BATTLE MOUNTAIN	IR80 245MM WB; VEH VS PED	October 26, 2015 6:36
WASHOE CTY	SR447 31WA NB ;FOLLOW UP	October 30, 2015 21:07

November

WINNEMUCCA	GRASS VALLEY RD / TALLMAN	November 8, 2015 0:39
CLARK CTY	IR15 16MM SB; SO	November 14, 2015 8:27
OROVADA	US95 42HU SB	November 15, 2015 6:30
LAS VEGAS	604/146; NB NO	November 19, 2015 4:36
MOAPA	IR15 91MM SB; SO	November 21, 2015 20:40
NYE CTY	SR318 18NY NB	November 25, 2015 9:19
GARDNERVILLE	88/WATERLOO	November 27, 2015 18:28
ELY	US6 31WP WB; MURRY SUMMIT	November 29, 2015 18:50
ESMERALDA CTY	US6 49ES EB	November 30, 2015 0:37
RENO	580/MILL; NB	November 30, 2015 12:31

December

LAS VEGAS	160/DECATUR; WB WO	December 8, 2015 20:05
SEARCHLIGHT	US95 31CL NB	December 11, 2015 19:27
CARSON CITY	50/HIGHLANDS	December 13, 2015 14:17
CLARK CTY	SR604 12CL NB; NB	December 14, 2015 7:10
INCLINE VILLAGE	SR28 2WA SB; 2005 SR28	December 14, 2015 16:56
FERNLEY	MILLER AT CANAL; MILLER AT CANAL; SOU	December 17, 2015 2:05
LAS VEGAS	215/ANN; NB NO	December 17, 2015 9:10
RENO	80/MOGUL; EB	December 18, 2015 4:40
SEARCHLIGHT	US95 30CL NB	December 27, 2015 16:05
PARADISE	215/604; EB TO GO	December 28, 2015 5:04
NORTH LAS VEGAS	15/CRAIG; SB	December 31, 2015 22:08



Crash Comparison Summary For Dates Between 1/01 to 12/31 of 2014 & 2015

	2014				2015			
	FATAL	INJURY	PROP	Total	FATAL	INJURY	PROP	Total
NORTH	56	1,474	3,136	4,666	67	1,814	3,798	5,679
SOUTH	61	3,879	8,890	12,830	62	4,098	9,455	13,615

Prior Year Crashes

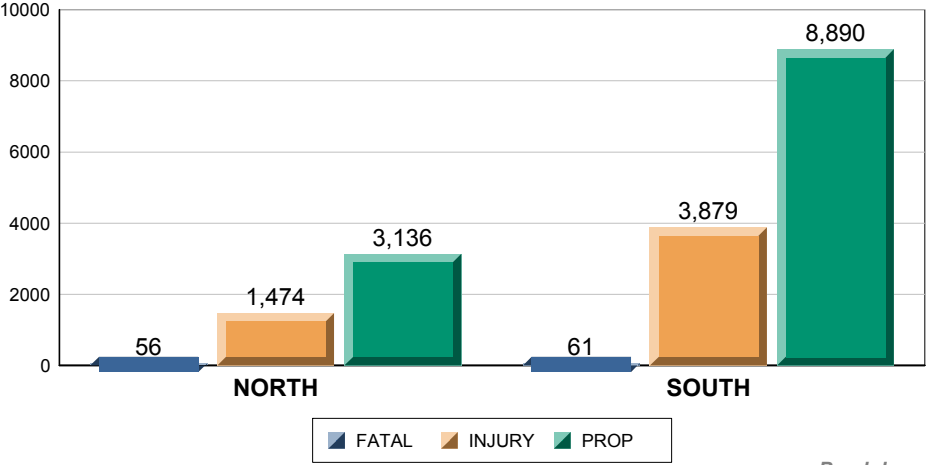

Breakdown

Current Year Crashes

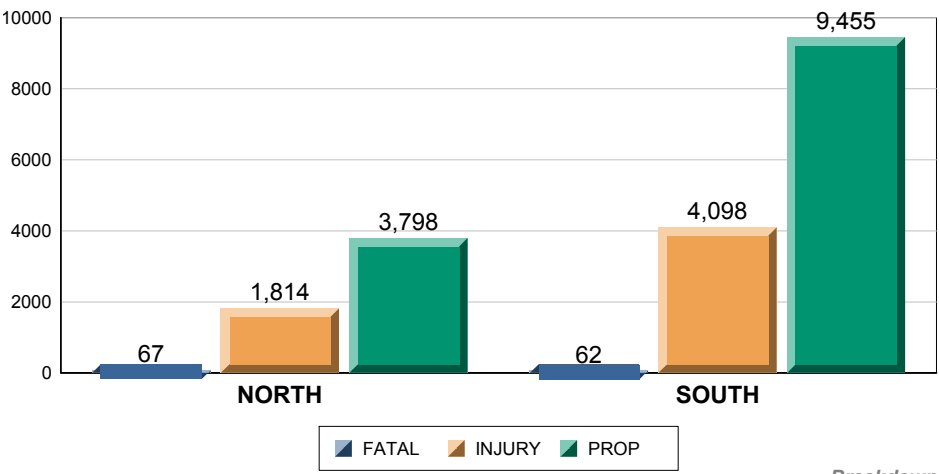

Breakdown



Call Data Summary for Dates Between 01/01/2015 to 12/31/2015

Total Traffic Stops Per Region

	Total
Total	244,632
NORTH	120,865
SOUTH	123,767

Total Calls for Service Per Region

	Total
Total	155,736
NORTH	66,042
SOUTH	89,708

Total Tows Per Region

	Total
Total	11,571
NORTH	3,305
SOUTH	8,266

Top 10 Calls Types for service by Region

North

Nature	Number of calls
MOTORIST AST PS	20,897
RECKLESS PS	7,788
ACC NO MEDIC PS	4,890
AGENCY ASST PS	3,471
ABND VEHICLE PS	2,886
WARRANT CONF PS	2,698
ACC MEDICAL PS	2,538
PEDESTRIAN PS	2,399
DEBRIS PS	2,319
ATTPT LOCATE PS	1,898

South

Nature	Number of calls
MOTORIST AST PS	23,557
RECKLESS PS	15,579
ACC NO MEDIC PS	11,036
PEDESTRIAN PS	6,016
ACC MEDICAL PS	4,779
DEBRIS PS	4,539
ABND VEHICLE PS	3,528
AGENCY ASST PS	2,797
ROAD HAZARD PS	2,071
TRANSPORT PS	1,797

Average Response Time to Calls for Service in Hours:Minutes:Seconds

NORTH	00:19:33
SOUTH	00:05:35



Citation Data Summary For Dates Between 01/01/2015 to 12/31/2015

Total Citations per Region

	Total Citations	HAZ	SEAT	CHLD REST	CELL	SPD	CFR	Others	Total Violations
Total	159,017	27,318	6,051	819	12,085	92,156	2,772	51,992	193,193
NORTH	66,878	7,080	3,349	312	4,276	43,356	1,040	18,090	77,503
SOUTH	92,139	20,238	2,702	507	7,809	48,800	1,732	33,902	115,690

Citation Breakdown per Region

Citations by Region Per Month

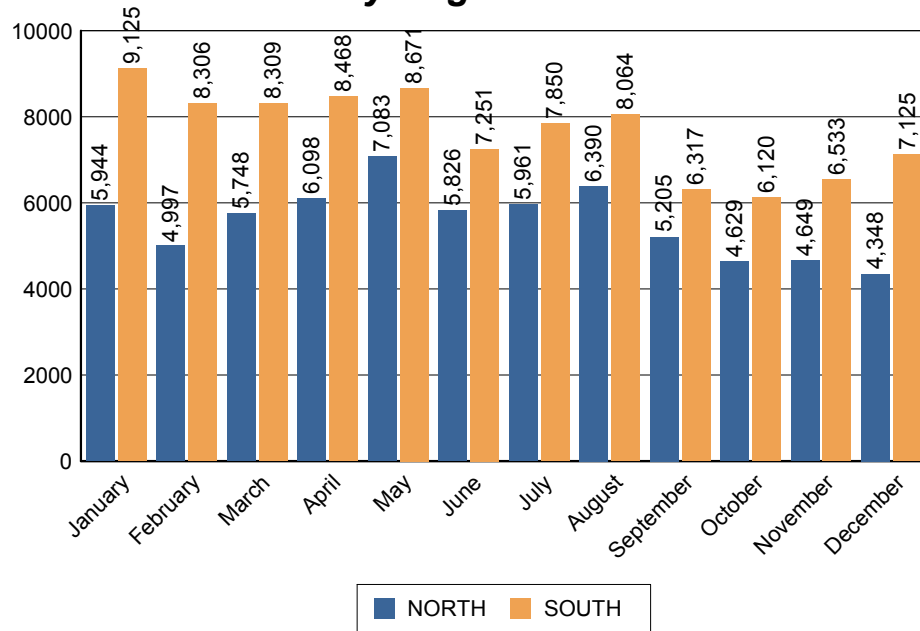

Citations by Day of Week

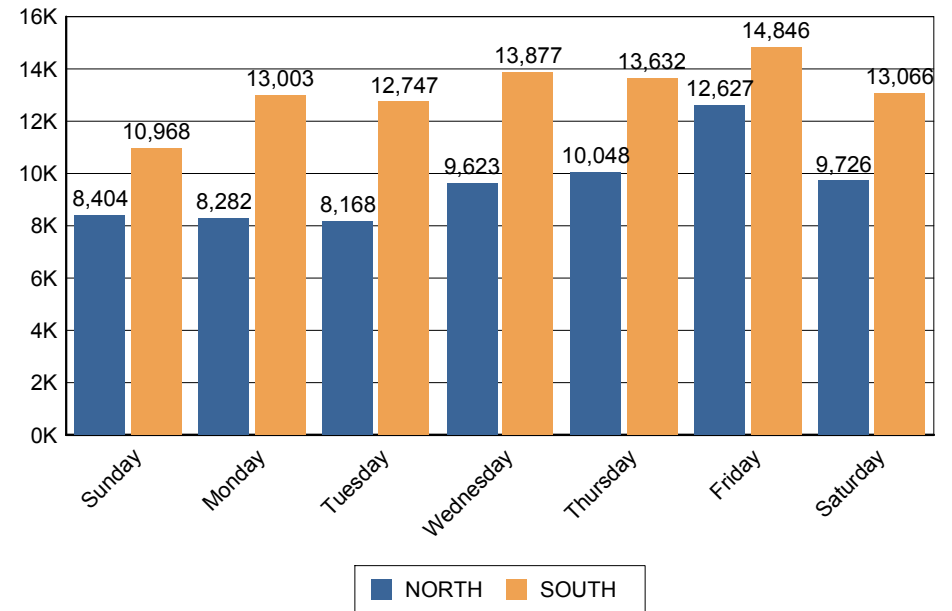



Commercial Data Summary For Dates Between 01/01/2015 to 12/31/2015

**Total Commercial Citations
per Region**

	Total Citations	HAZ	SVIOL	OVRWGT	OTH	Total Violations
Total	2,178	91	525	403	1,753	2,772
NORTH	904	13	137	143	747	1,040
SOUTH	1,274	78	388	260	1,006	1,732

Commercial Citation Breakdown per Region

CFR Citations by Region Per Month

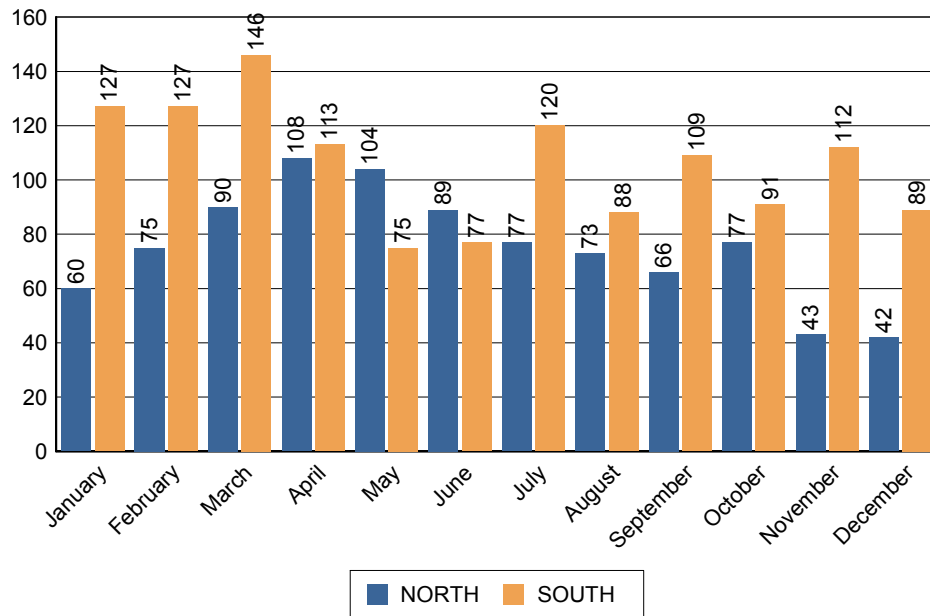

CFR Citations by Day of Week

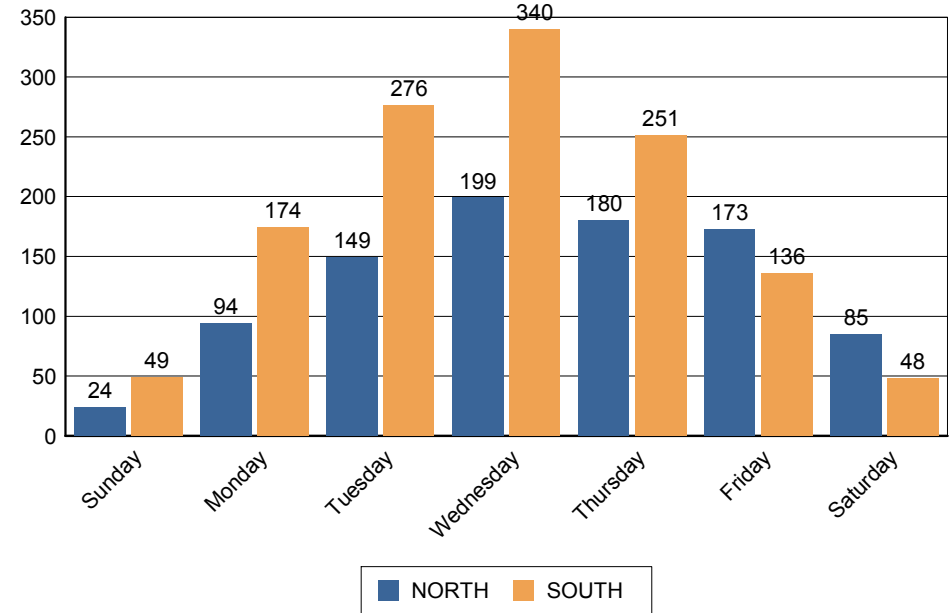



**Arrest Data Summary for Dates Between
01/01/2015 to 12/31/2015**

**Total Arrests
Per Region**

Total Offenses Per Region

	Total People Arrested	Drug G Misd	Drug Felony	Drug Misd	DUI Felony	DUI Misd	Other G Misd	Other Fel	Other Misd	Other Unclass	Warrant Felony	Warrant G Misd	Warrant Misd	Total
Total	7,101	9	101	865	115	3,150	211	992	12,217	36	85	2	210	17,993
NORTH	2,447	4	60	408	51	1,050	86	382	3,940	36	55	2	203	6,277
SOUTH	4,654	5	41	457	64	2,100	125	610	8,277	0	30	0	7	11,716



DUI Data Summary for Dates Between 01/01/2015 to 12/31/2015

DUI By Hour/Day of Week

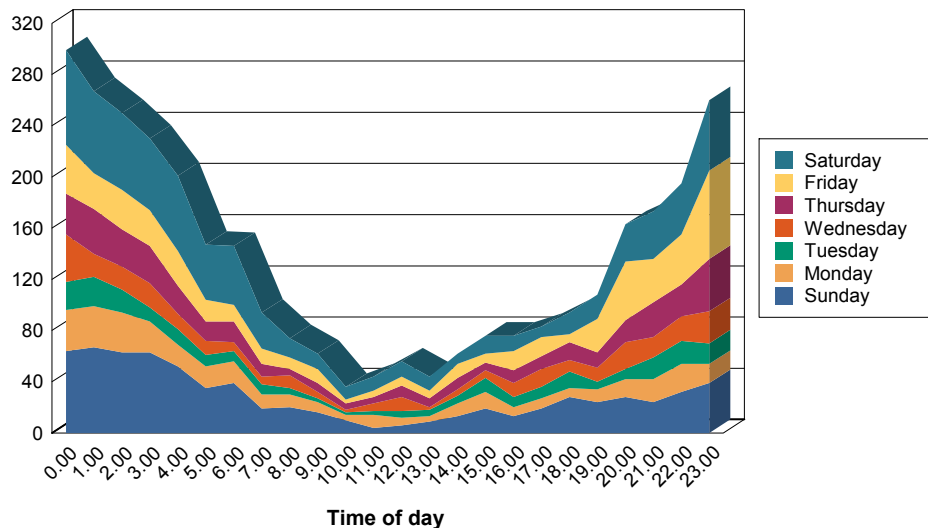

DUI Breakdown by Type

	ALCOHOL	ALCOHOL & DRUGS	DRUGS	Total
Total	2,790	197	278	3,265
NORTH	814	100	187	1,101
SOUTH	1,976	97	91	2,164

DUI Breakdown by Age and Sex

	Underage	21 to 29	30 to 39	40 to 49	50 to 59	60 to 69	70 to 79	80+	Total
Total	160	1,237	877	513	322	126	26	4	3,265
Female	49	370	214	135	85	30	8	3	894
Male	111	867	663	378	237	96	18	1	2,371

Average BAC Breakdown by Age and Sex

	Underage	21 to 29	30 to 39	40 to 49	50 to 59	60 to 69	70 to 79	Average
Average	0.12	0.15	0.15	0.15	0.15	0.13	0.13	0.15
Female	0.13	0.17	0.15	0.15	0.17	0.14	0.24	0.16
Male	0.11	0.15	0.15	0.15	0.14	0.13	0.07	0.15



**Administrative Information for Dates Between
01/01/2015 to 12/31/2015**

Reports Processed by Type and Availability

North

REPORTS AVAILABLE WITHIN 14 DAYS OR LESS TO PUBLIC

<i>Category</i>	<i>Number of Reports</i>	<i>Percentage to Total</i>
CRASHES W/O ARREST	4,529	54.57%
CRASHES W/ ARREST	248	2.99%
ALL OTHER INCIDENTS	709	8.54%
ALL OTHER ARRESTS	1,872	22.55%
Total Reports		Total Percentage
7,358		88.65%

REPORTS NOT AVAILABLE WITHIN 14 DAYS TO PUBLIC

<i>Category</i>	<i>Number of Reports</i>	<i>Percentage to Total</i>
CRASHES W/O ARREST	631	7.60%
CRASHES W/ ARREST	34	0.41%
ALL OTHER INCIDENTS	158	1.90%
ALL OTHER ARRESTS	193	2.33%
Total Reports		Total Percentage
1,016		12.24%

South

REPORTS AVAILABLE WITHIN 14 DAYS OR LESS TO PUBLIC

<i>Category</i>	<i>Number of Reports</i>	<i>Percentage to Total</i>
CRASHES W/O ARREST	10,209	59.66%
CRASHES W/ ARREST	243	1.42%
ALL OTHER INCIDENTS	400	2.34%
ALL OTHER ARRESTS	1,377	8.05%
Total Reports		Total Percentage
12,229		71.47%

REPORTS NOT AVAILABLE WITHIN 14 DAYS TO PUBLIC

<i>Category</i>	<i>Number of Reports</i>	<i>Percentage to Total</i>
CRASHES W/O ARREST	1,623	9.49%
CRASHES W/ ARREST	647	3.78%
ALL OTHER INCIDENTS	406	2.37%
ALL OTHER ARRESTS	2,382	13.92%
Total Reports		Total Percentage
5,058		29.56%



***PIO Activities for Dates Between
01/01/2015 to 12/31/2015***

North

Media Interviews	251
Miscellaneous Entry	136
PIO Meeting	143
Press Release	34
Proactive News Releases	1
Public Relation Events	73
Social Media Post	38
Web Email Responses	751

South

Media Interviews	189
PIO Meeting	33
Press Release	22
Proactive News Releases	4
Public Relation Events	167
Reactive News Releases	21
Social Media Post	508
Web Email Responses	2648

Recovered Stolen Vehicles

Total Vehicles Recovered

1